

Fills

A fill, or fill-in, is any variation to the steady beat being played. Usually the term implies to play around the drums. Here are some one bar examples:

On the following page the word **FILL** is written over eighth notes, sixteenth notes and triplets. Ad lib those notes around the drum set as shown above. In measure 16 you will see *slash marks* to show where the fill is. Ad lib, **but keep it simple**.

Most often, fills take up less than one measure and they are commonly followed with the the crash cymbal on the "1" count. Here are some two bar examples using the crash:

For more variety, use rests in your fills to create space. Here are some one bar examples to be practiced around the drum set. Each fill is followed by a crash cymbal.

Play "time" then ad lib your own fills. For example:

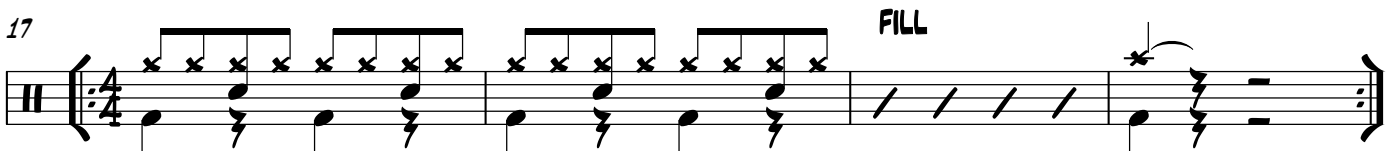

FILL

